

MAP OF PROPERTY AT
LEWITTOWN
 NASSAU COUNTY, N.Y.
 MAP OF LEWITTOWN, SECTION X
 N 78°45'24" E
 175.00
 N 78°45'24" E
 125.00

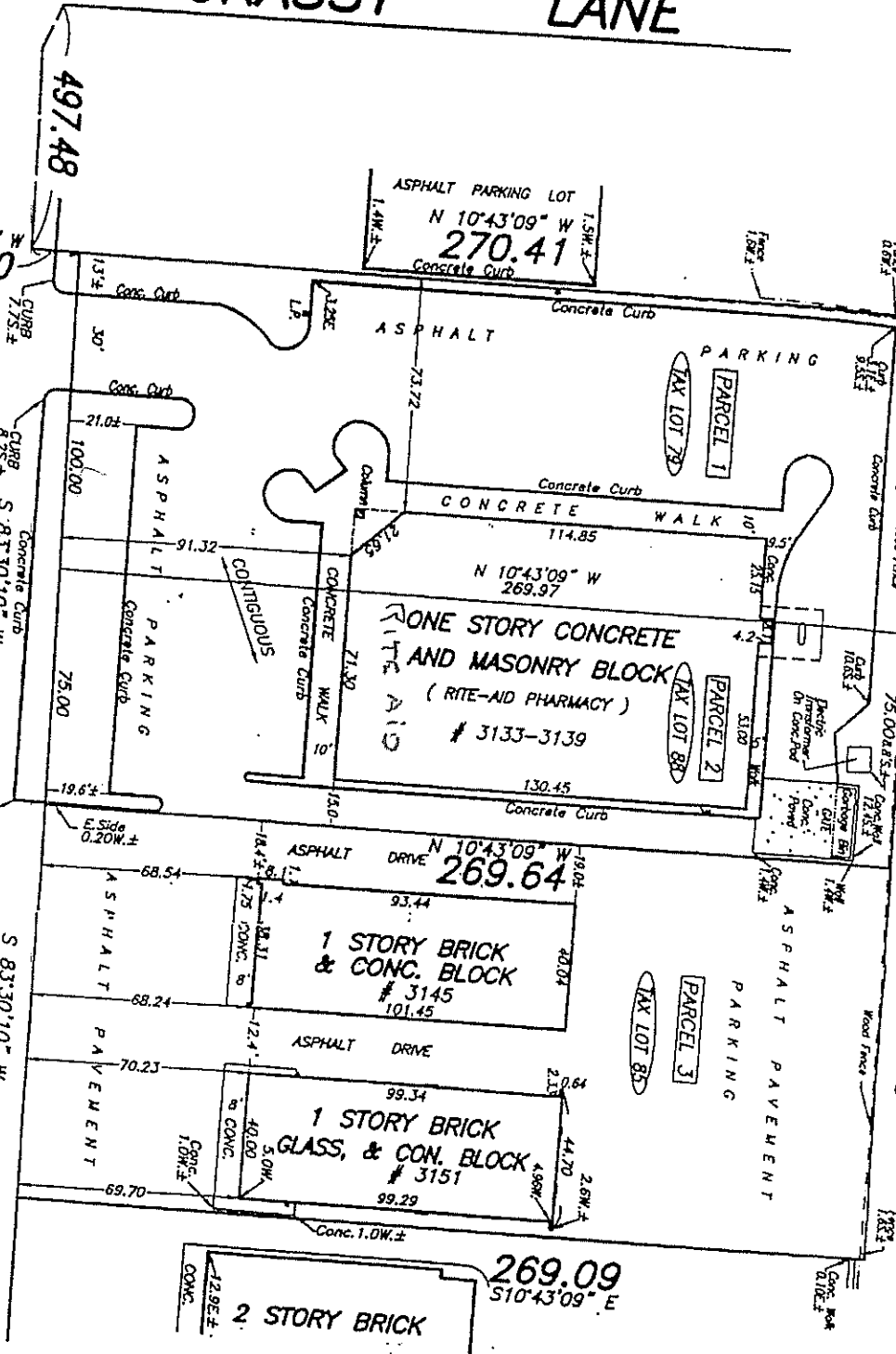

497.48
 14.60
HEMPSTEAD
 (HEMPSTEAD - BETHPAGE TPKE.)
TURNPIKE
 175.00
 125.00
 3131 HEMPSTEAD TPKE LEWITTOWN N.Y.
 (HEMPSTEAD - BETHPAGE TPKE.)
 SUITABLE RENT OR REBUILD 11060 SQ.FT.

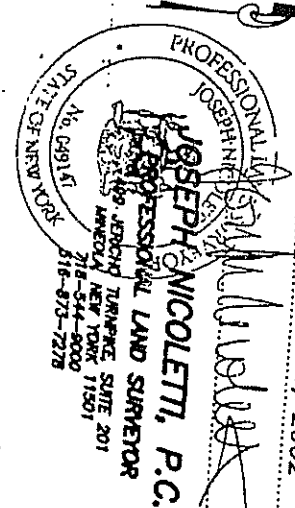

TITLE NO.: NYT5929 FOR LOT 85 ONLY
 TITLE NO.: NYT5930 FOR LOTS 79 & 88 ONLY
 CERTIFIED TO:
 NEW YORK TITLE RESEARCH CORPORATION
 ASTORIA FEDERAL SAVINGS & LOAN
 ASSOCIATION, ITS SUCCESSORS AND/OR ASSIGNS
 MAGB, INC.

TAX SECTION 45 TAX BLOCK M TAX LOT(S) 79, 88, 85
 SCALE: 1"=40'
 DRAWN BY: M.V.

UNLAWFUL ATTEMPTING OR AGREEING TO THE SELLING & PURCHASING OF REAL ESTATE WITHOUT THE NECESSARY LICENSES AND PERMITS OF THE STATE OF NEW YORK. THE SELLING AND PURCHASING OF REAL ESTATE WITHOUT THE NECESSARY LICENSES AND PERMITS OF THE STATE OF NEW YORK IS A VIOLATION OF THE REAL ESTATE LAW AND IS PROHIBITED BY SECTION 120-A OF THE REAL ESTATE LAW. THE SELLING AND PURCHASING OF REAL ESTATE WITHOUT THE NECESSARY LICENSES AND PERMITS OF THE STATE OF NEW YORK IS A VIOLATION OF THE REAL ESTATE LAW AND IS PROHIBITED BY SECTION 120-A OF THE REAL ESTATE LAW.