

OLD COUNTRY ROAD
(NCDPW JURISDICTION)

BLDG # 63

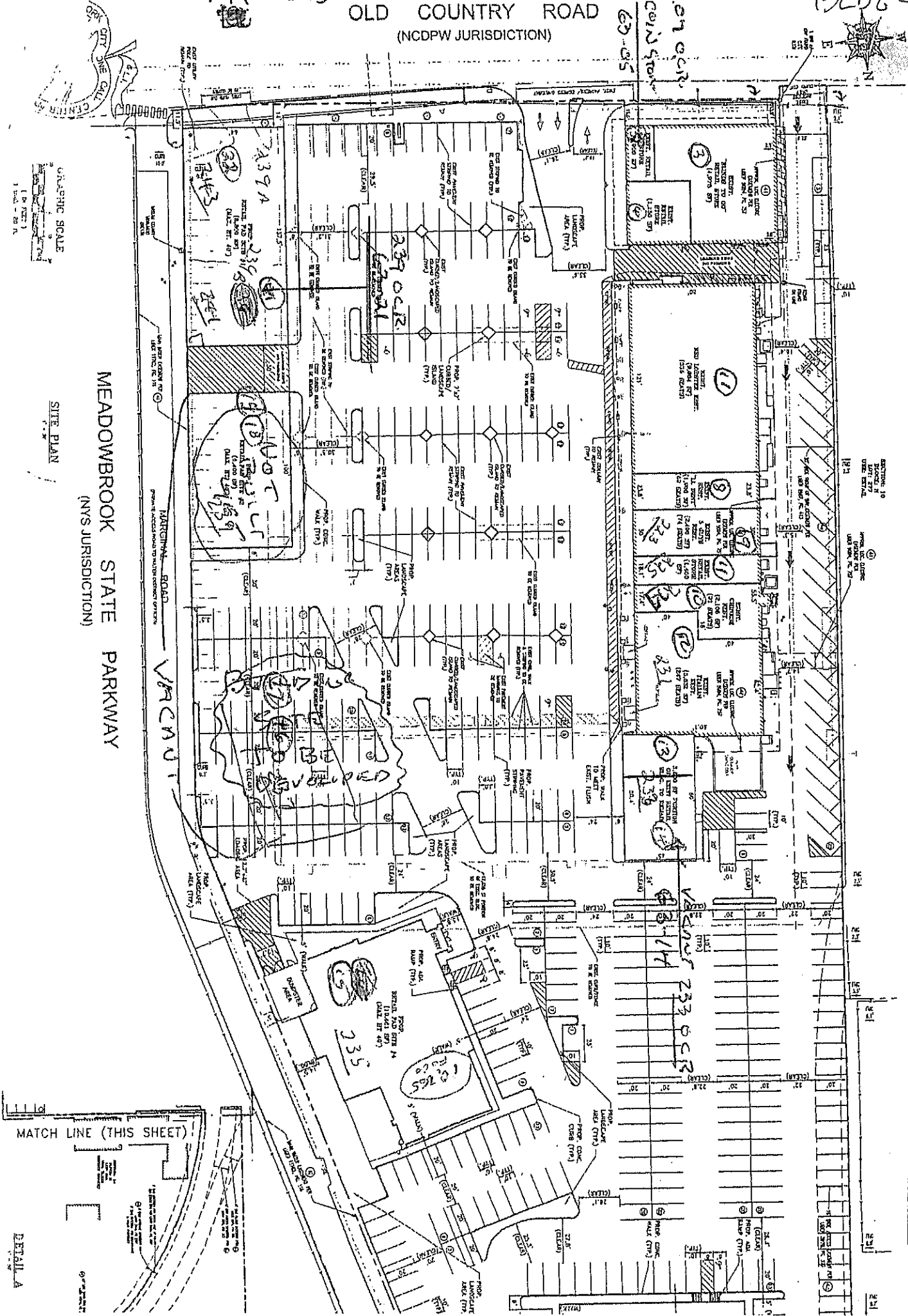

MEADOWBROOK STATE PARKWAY
(NYS JURISDICTION)

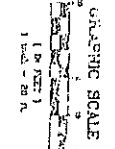

SITE PLAN

MATCH LINE (THIS SHEET)

DETAIL A

ADA PARKING REQUIREMENTS:
 1. Minimum of 2% of total parking spaces shall be accessible spaces.
 2. Accessible spaces shall be located on the shortest route from the building entrance to the accessible spaces.
 3. Accessible spaces shall be located on the same level as the building entrance.
 4. Accessible spaces shall be located on the same side of the building as the building entrance.
 5. Accessible spaces shall be located on the same side of the building as the building entrance.
 6. Accessible spaces shall be located on the same side of the building as the building entrance.
 7. Accessible spaces shall be located on the same side of the building as the building entrance.
 8. Accessible spaces shall be located on the same side of the building as the building entrance.
 9. Accessible spaces shall be located on the same side of the building as the building entrance.
 10. Accessible spaces shall be located on the same side of the building as the building entrance.

SECTION 10
 1. Minimum of 2% of total parking spaces shall be accessible spaces.
 2. Accessible spaces shall be located on the shortest route from the building entrance to the accessible spaces.
 3. Accessible spaces shall be located on the same level as the building entrance.
 4. Accessible spaces shall be located on the same side of the building as the building entrance.
 5. Accessible spaces shall be located on the same side of the building as the building entrance.
 6. Accessible spaces shall be located on the same side of the building as the building entrance.
 7. Accessible spaces shall be located on the same side of the building as the building entrance.
 8. Accessible spaces shall be located on the same side of the building as the building entrance.
 9. Accessible spaces shall be located on the same side of the building as the building entrance.
 10. Accessible spaces shall be located on the same side of the building as the building entrance.