

BLDG
400

SURVEYED FOR
LOCATED AT
LOT 5
MAP No. 2

CE L. MALIN
MASSRU COUNTY, N.Y.

OLD COUNTRY ROAD

SPACE
FOR TRENT

BLD
00
1

plus 11.00...
part to pabe
504

SCALE 20 FEET TO 1 INCH
MONUMENT A = SPIKE

GRANTOR'S AFFIDAVIT OR CERTIFICATE OF THIS SURVEY IS A VOLUNTARY SECTION 7207 OF THE NEW YORK STATE EDUCATION LAW.
CORNER OF THIS SURVEY MAY BE PLACED IN ANY STRIP OF LAND NOT BEING INTERFERED WITH BY ANY OTHER PARTY TO THIS SURVEY.
CHANGES BECAUSE OF THIS SURVEY SHALL BE MADE TO THE RECORD FOR WHICH THE SURVEY IS MADE, AND OF HIS DEED TO THE TITLE COMPANY, CLEVELAND, OHIO, AND TO THE ASSIGNEE OF THE LANDS HEREIN, QUANTITIES ARE NOT NECESSARILY TO ACCORDANCE WITH THE SURVEY.



Surveyed April 30 1984
JAY C. ROWLINSON, SUCCESSOR TO
THOMAS C. MERRICK, AND
ROBERT J. BARTLEY ASSOCIATES
LAND SURVEYING
N.Y. STATE LICENSE NO. 42318
BAY SHORE, N.Y.

BR 340 Pg. 027
DATE 10/20/87

CERTIFIED TO BE IN ACCORDANCE WITH THE SURVEYING AND MAPPING ACT OF 1980

Geo. L. Moran
Roosevelt Springs Bank
BY

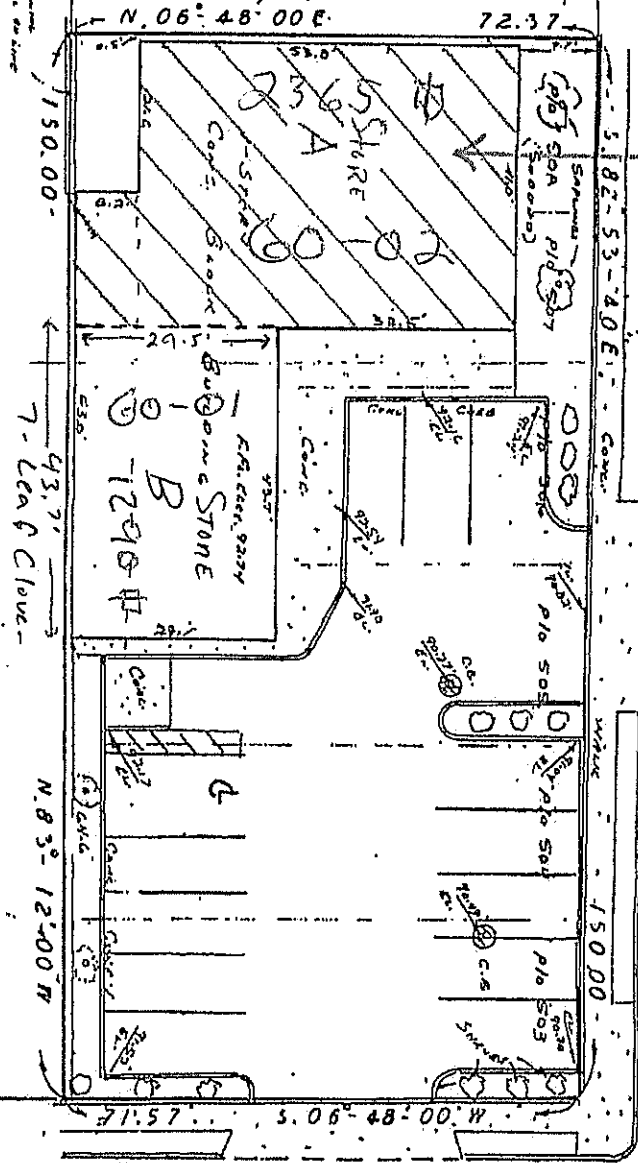

FULTON STREET

A = 2318 # 2365 - 03
* B = 1284 # 1290 - 01
3607 # 3655